

Serial ECG comparison

Up to four dominant ECG of a patient can be compared. The ECG waveforms can be superimposed in different colors for easy comparison.

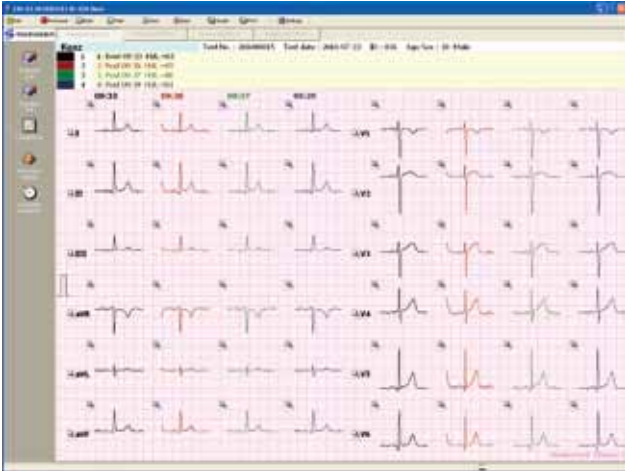

Data transfer from Filing Card (option)

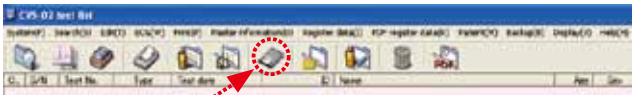

The data saved in Filing Card (option for Cardico-1211) can be acquired to the ECG Data Viewer.

Enhanced data search function

Data search available from not only the condition of patient information like date, ID, etc., but from ECG analysis result too.

Backup function as standard function

Backup data function is available in the settings of CVS Manager.

Import of patient information

CSV file of patient data can be imported to the master registration of patient information.

Print ECG Report Settings

Auto printing in various formats can be set as following window.

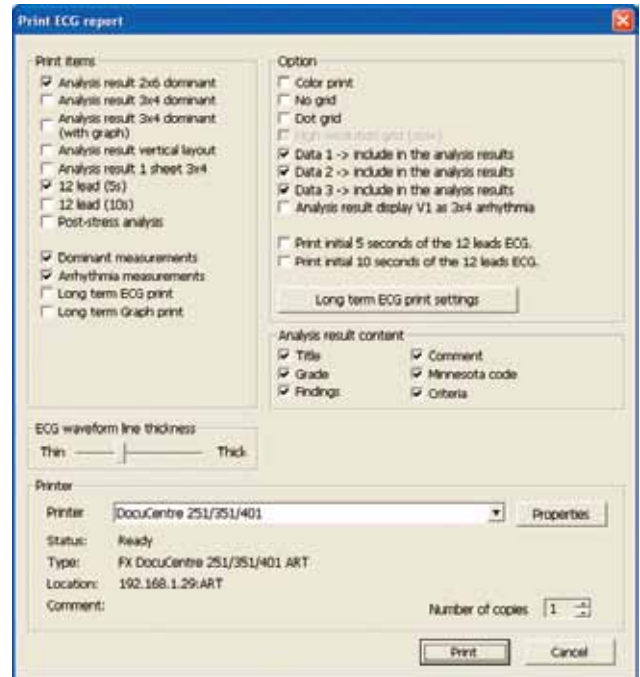

Manual Measurement

ECG waveform can be manually measured using a ruler and scale on PC screen.

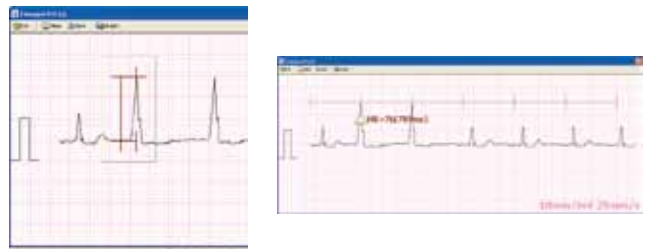

System requirements

Computer	OS	Windows XP, 2000 (Service Pack 2.0 or higher), Vista or Windows 7	Display	1024 × 768 or greater(mandatory)
	Memory	256MB or higher	Printer	300 dpi or higher
	Hard disk	〈Minimum requirement for installation〉 Server client : 10MB or higher Client : 4MB or higher	Data transfer	LAN : TCP/IP : 100BASE/T for Cardico 1211, USB Ver.1.1 for Cardico 601 RS-232C for Cardico 302/1210
		〈Data storage capacity〉 12 lead ECG data : Approx. 3,200 ECG/GB (Compressed data : Approx. 20,000 ECG/GB) Long term ECG data : Approx. 3,100 ECG/GB (Compressed data : Approx. 10,000 ECG/GB)		

* Windows is a registered trademark of Microsoft Company. Moreover, the brand name and the company name that has been described excluding this are generally trademark or registered trademark of each company.



SUZUKEN COMPANY LIMITED

8 Higashikataha-machi
Higashi-ku, Nagoya
Aichi 461-0015 JAPAN
TEL: +81-52-950-6327 FAX: +81-52-962-7440
<http://www.suzuken-kenz.com>